# Management flow for persons with health concern arising from drinking water containing raised level of 5 metals (i.e. Antimony, Cadmium, Chromium, Copper, Nickel)

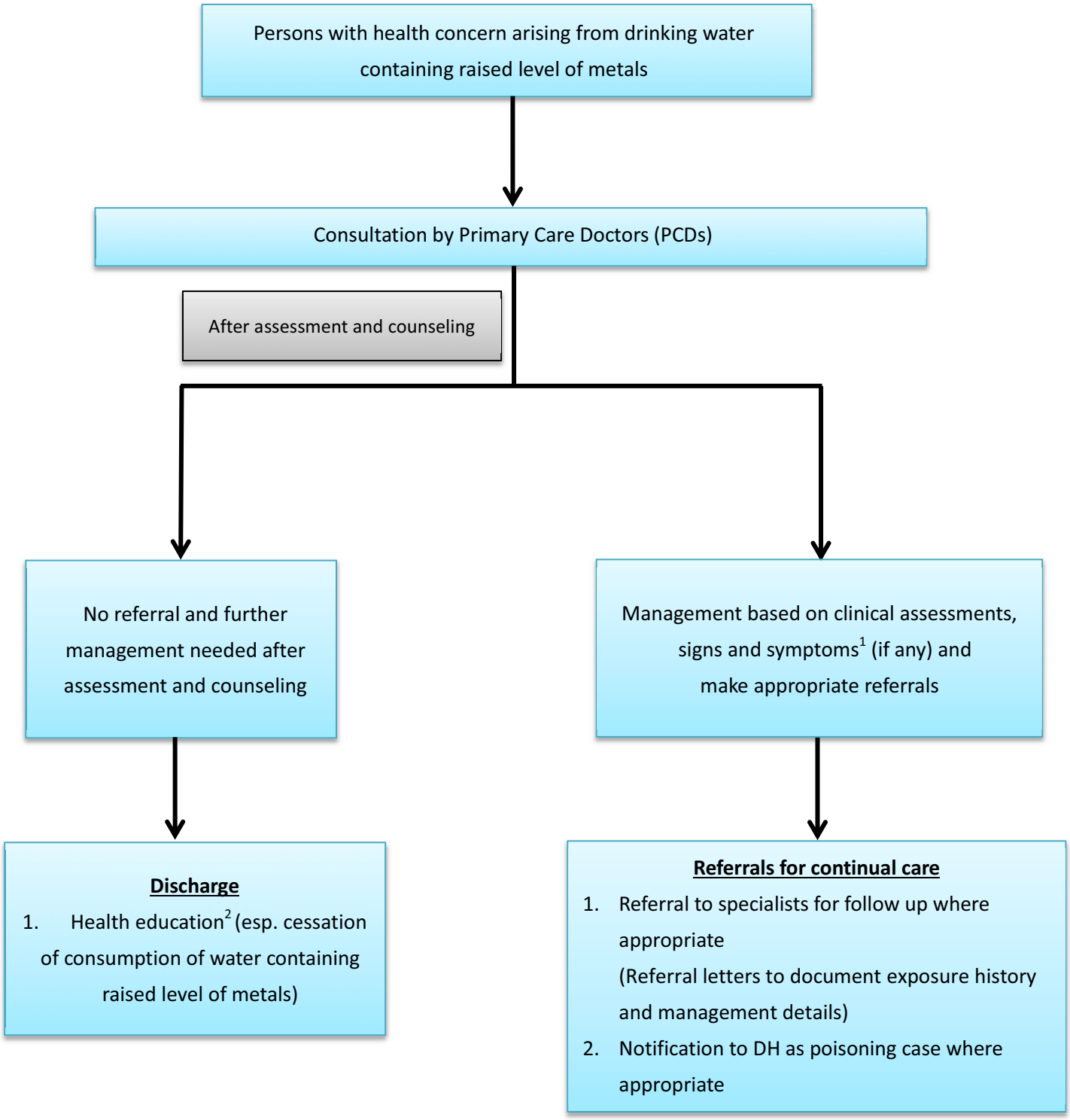


October 2017

**Reference materials**

1. Management of People Exposed to Drinking Water with Excessive 5 Metals
2. Materials on Health Education on 5 Metals Exposure
3. Frequently Asked Questions (FAQs)